

Group for Advanced Information Technology
GAIT Lab, Building NE-25, Room 102
3700 Willingdon Avenue, Burnaby,
British Columbia, Canada, V5G 3H2
Tel: (604) 432-8761 Fax: (604) 451-6958

An Overview Of The CA*Net3 IRR Next Generation Software

Meeting Name: Internet2 Routing Working Group Meeting
Time: 8:00pm - 11:30pm
Room Location: CALIFORNIA/WISCONSIN

Bill Rutherford (BCIT, CA*net3) will present an overview of the CA*net3 IRR next generation software. Bill will also give a demo, however, since there will not be connectivity in the meeting room, the demo will be the following morning, wed, jan 30, 10:45-11:30 (we have the space until noon), in the Memorial Union, Yuma Room (room 211).

LINKS:

CA*net 3 IRR Web Site	http://irr.canet3.net/
Project Development Team Web Site	http://c3-irr-project.gait.bcit.ca/
CA*net 3 IRR NG Web Tool	http://brahms.gait.bcit.ca:8080/irr/
IRR NG Web Tool – Customized for I2	http://jones.gait.bcit.ca:8080/i2rr/
CANARIE	http://www.canarie.ca/

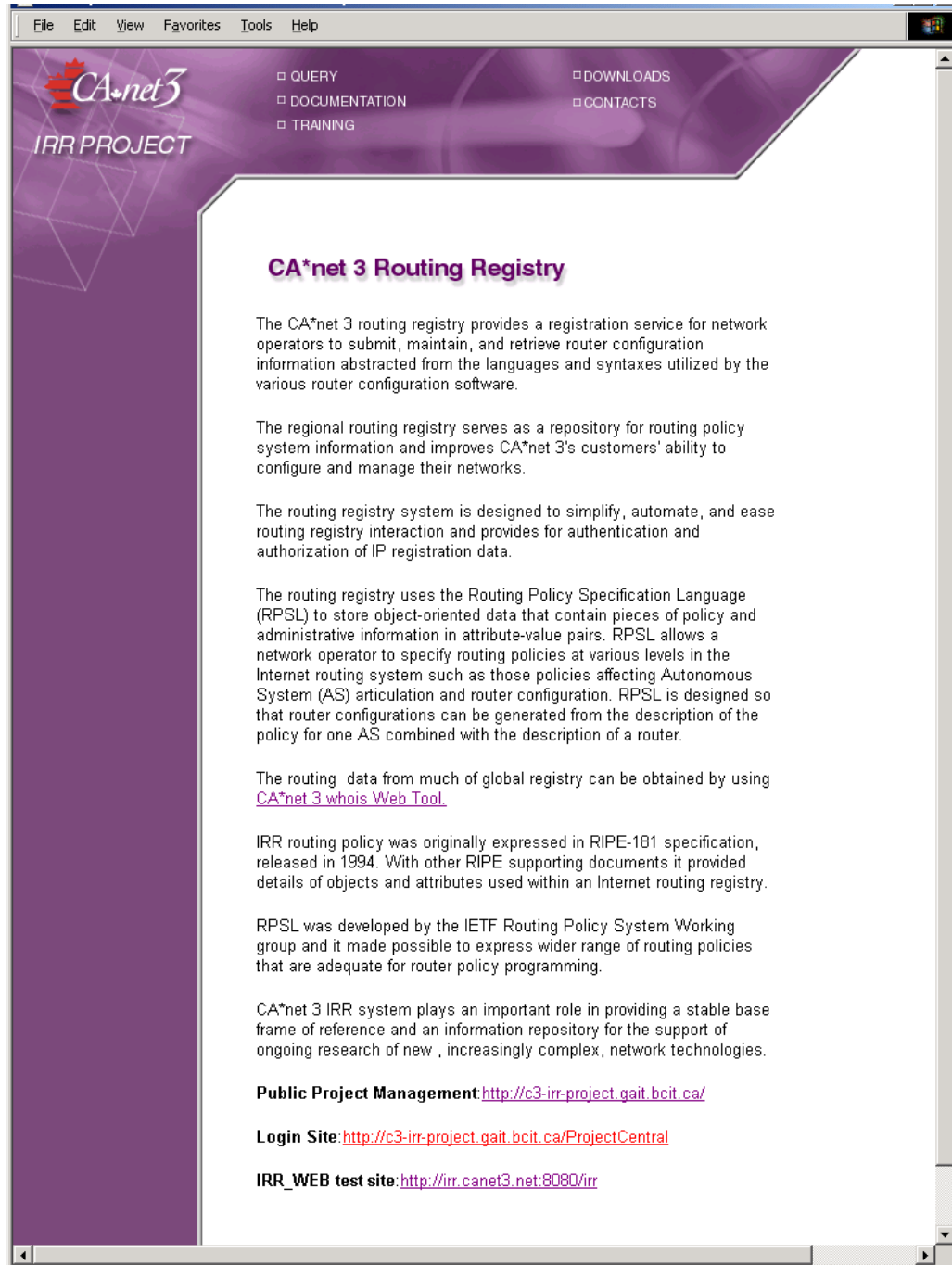

Figure 1 - PERL Based Site

File Edit View Favorites Tools Help

CA*net3
IRR PROJECT

□ QUERY □ DOWNLOADS
□ DOCUMENTATION □ CONTACTS
□ TRAINING

Gigapop RPSL Object Reports

1. All route objects in the database

2. All objects maintained by:

3. All CA*net 3 IRR objects maintained by:

[Report Help](#)

Report Results:

```
Executed: /bin/whois -h irr.canet3.net -T route -i member-of rs-ARDNOC-TierA
% This is the CANET3 ARDNOC IRR Whois server.
% See http://irr.canet3.net for more information.

route:      205.189.33.0/24
descr:     C3 backbone routes
remarks:   Modified by the CA*net 3 IRR Team test
origin:    AS6509
member-of: rs-ARDNOC-backbone, rs-ARDNOC-TierA
notify:    thomas.tam@bellnexxia.com
notify:    eng@canet3.net
notify:    nmc@bc.net
mnt-by:    ARDNOC-MNT
changed:   wrutherf@bcit.ca 20010613
source:    ardnoc

route:      205.189.32.0/24
descr:     C3 backbone routes
remarks:   Modified by the CA*net 3 IRR Team
origin:    AS6509
member-of: rs-ARDNOC-backbone, rs-ARDNOC-TierA
notify:    thomas.tam@bellnexxia.com
notify:    eng@canet3.net
```

Last modified - 03/21/2002
Copyright © CANARIE 2000

Figure 2 Basic Reporting

- 1. All route objects in the database
- 2. All objects maintained by:
- 3. All CA*net 3 IRR objects maintained by:

The third form's dropdown menu is open, showing a list of manually populated entries:

- ARDNOC-MNT (highlighted)
- BCNET-BC-MNT
- CRC-ON-MNT
- DAL-NS-MNT
- MRNET-MB-MNT
- NETERA-AB-MNT
- NFLD-NF-MNT
- ONET-OTT-ON-MNT
- ONET-TOR-ON-MNT
- RISQ-QC-MNT
- SRNET-SK-MNT

On the left side, there is a vertical navigation menu with links: GIGAPOP REPORTS, ROUTER CONFIGS, IRR WHOIS QUERIES, RPSL TEMPLATES, OPERATOR HELP, and ADMINISTRATION. At the bottom left, it says "Last modified - 03/21/2002 Copyright© CANARIE 2000".

Figure 3 - Manually populated drop downs

- 1) Create a generic IPv4 access list for routes sourced by by
- 2) Create a export from/to IP to/from IP
note: interface IPs default to 1.1.1.1 / 2.2.2.2
- 3) Create an extended format cisco IPv4 access list for all C3-TierX routes maintained by
- 4) Create an extended format IPv4 access list for all routes sourced by
- 5) Create an extended format cisco IPv4 access list for routes maintained by
- 6) Create a IPv4 access list for route set name
- 7) Create a IPv4 as path access list for as set name

At the bottom left, it says "Last modified - 03/21/2002 Copyright© CANARIE 2000". A [Config Help](#) link is at the bottom center.

Figure 4 - Preliminary router access list generation

- Form 5: "Create an extended format cisco IPv4 access list for" with a dropdown for "TierA" (routes maintained by) and a dropdown for "ARDNOC".
- Form 6: "Create a Juniper IPv4 access list for" with a text input for "RS-ARDNOC-TierA" (route set name).
- Form 7: "Create a Nortel IPv4 as path access list for as set name" with a text input for "AS-C3-GIGAPOPS".

Below the forms is a "Config Help" link and an "RtConfig Results:" section with a "Save To File" button. The results section shows the following code:

```
Executed: @RtConfig access_list filter RS-ARDNOC-TierA
! Juniper IPv4 access list for RS-ARDNOC-TierA
policy-statement prefix-list-100 {
  term prefixes {
    from {
      route-filter 199.212.24.0/24 exact accept;
      route-filter 205.189.32.0/24 exact accept;
      route-filter 205.189.33.0/24 exact accept;
      route-filter 205.210.1.0/24 exact accept;
      route-filter 205.220.1.0/24 exact accept;
    }
  }
  term catch-rest {
    then reject;
  }
}
```

At the bottom left of the interface, it says "Last modified - 03/21/2002 Copyright© CANARIE 2000".

Figure 5 - Example list for Juniper

- Add a maintainer from the IRR database to the password file:** A form with a dropdown menu for 'Maintainers From Database' (set to 'ARDNOC-MNT'), an 'Enter password:' text input, and an 'Add Maintainer' button.
- Change a maintainer password:** A form with a dropdown menu for 'Select Maintainer' (set to 'Admin'), an 'Enter Password:' text input, and a 'Change Password' button.
- Delete a maintainer from the password file:** A form with a dropdown menu for 'Select Maintainer To Delete' (set to 'ARDNOC-MNT') and a 'Delete User' button.

Below these forms is a section for 'Change the IRR coordinator email address (linked under the contact button):' with an 'Enter new email address:' text input (containing 'irr-admin') and a 'Change email' button. At the bottom left, there is a footer with the text: 'Last modified - 03/21/2002 Copyright© CANARIE 2000' and a blue link for 'Admin Help'.

Figure 6 - Basic management panel

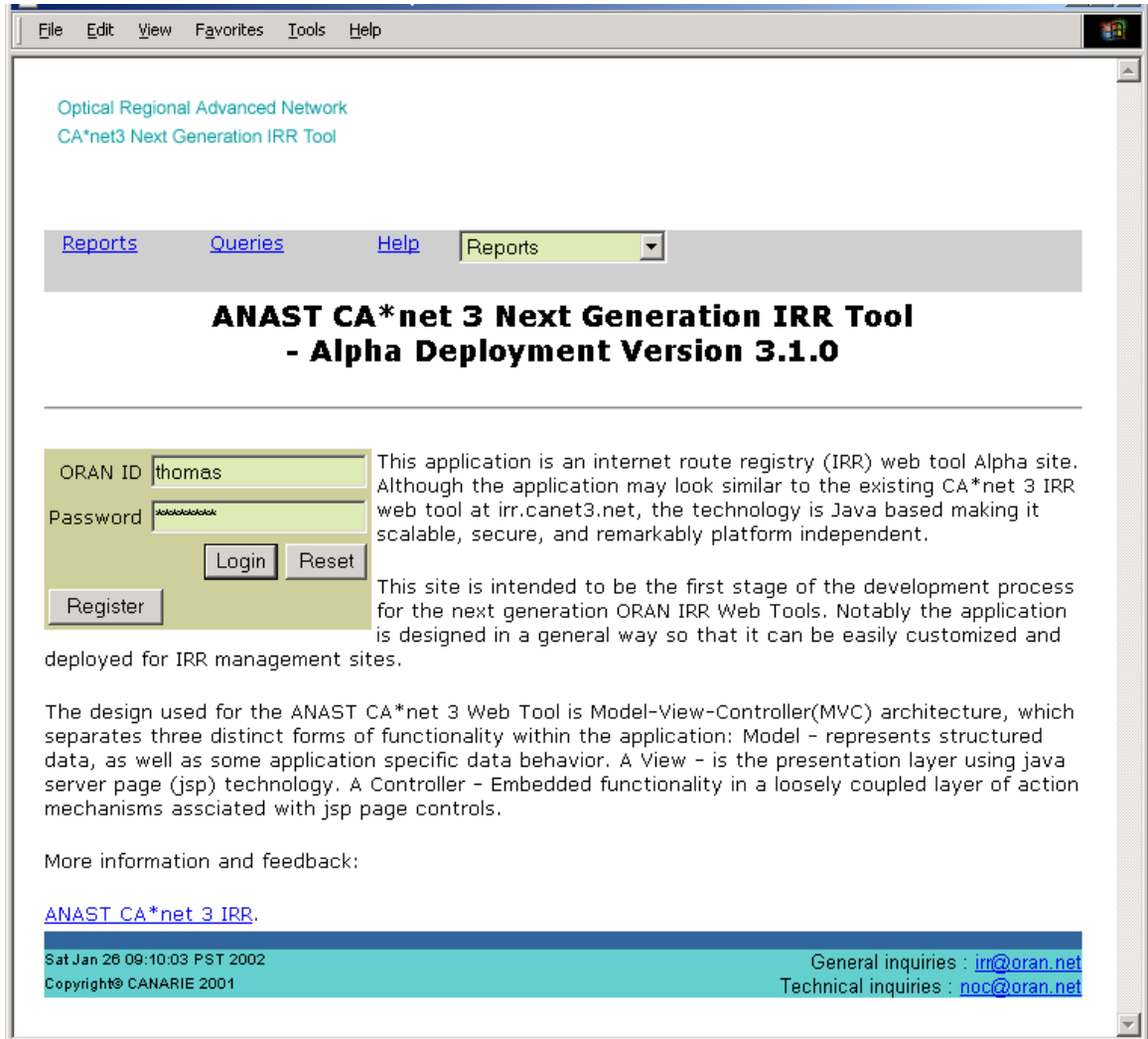

Figure 7 - New Java based site

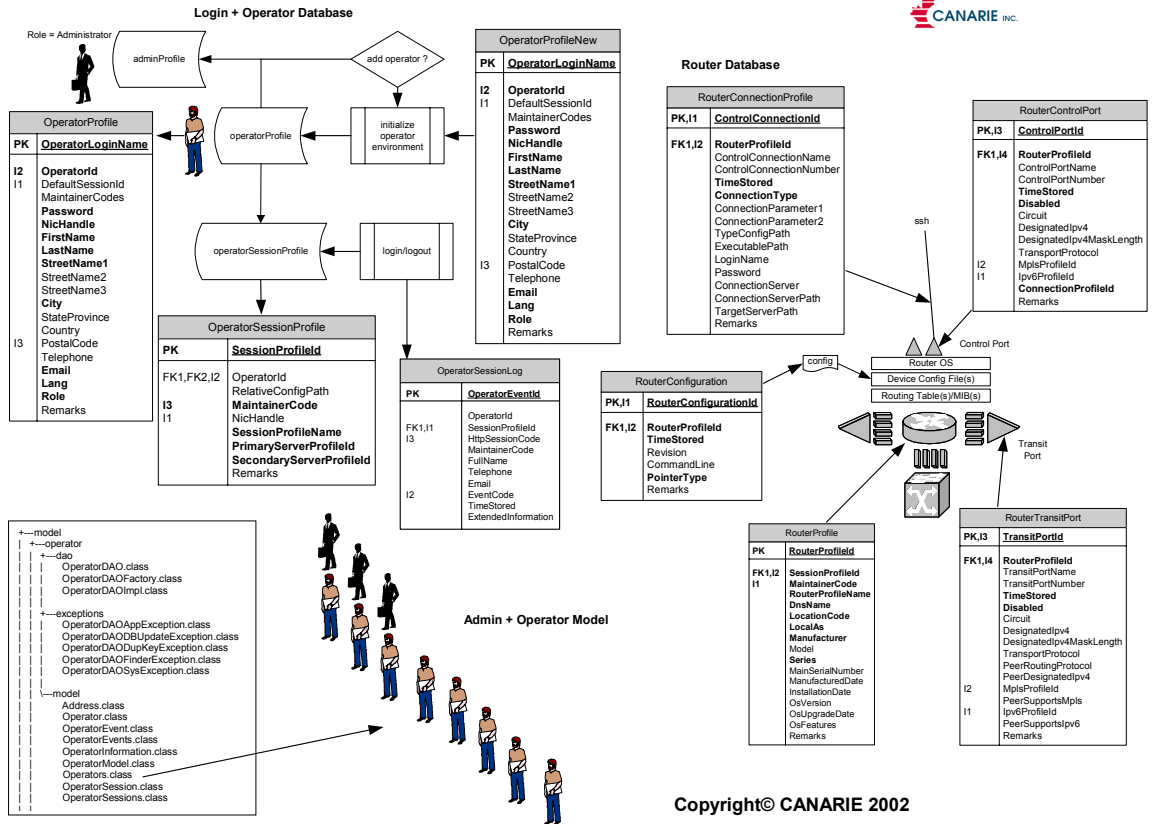

Figure 8 - New database for object characterization

File Edit View Favorites Tools Help

Optical Regional Advanced Network
CA*net3 Next Generation IRR Tool

Primary Server = GAIT
ORAN ID = thomas

Reports Queries Help Sign Out Router Configuration Operator Session Profile

First Name: Thomas
Last Name: Tam
Street Address: BCE Nexxia Inc.
110 O Connor St
City: Ottawa
State/Province: Ontario Postal Code: K1P 1H1
Country: Canada
Telephone Number: 613-785-04

User ID: thomas
Maintainer ID: ARDNOC-MNT
NIC Handle: ATT2001
Password:
E-Mail Address: thomas.tam@bellnexxia.com
Language: EN
Comments: Administrator

Default Session: ARDNOC-test1 Set
This Session: ARDNOC-test1 Load

Save

RPSL Person Object:

```
person: Thomas Tam
address: BCE Nexxia Inc.
address: 110 O'Connor Street, Floor 4
address: Ottawa, Ontario K1P 1H1
remarks: Entered by the CA*net 3 IRR Team test123
phone: 613-785-0419
e-mail: thomas.tam@bellnexxia.com
nic-hdl: ATT2001
notify: thomas.tam@bellnexxia.com
notify: eng@canet3.net
notify: c3-go-irr@canet3.net
notify: nmc@BC.net
```

Submit Person to IRR

RPSL Maintainer Object:

```
mntner: ARDNOC-MNT
descr: ARDNOC Maintainer
remarks: Modified by the CA*net 3 IRR Team
admin-c: ATT2001
```

Figure 9 - Operator data and session selection

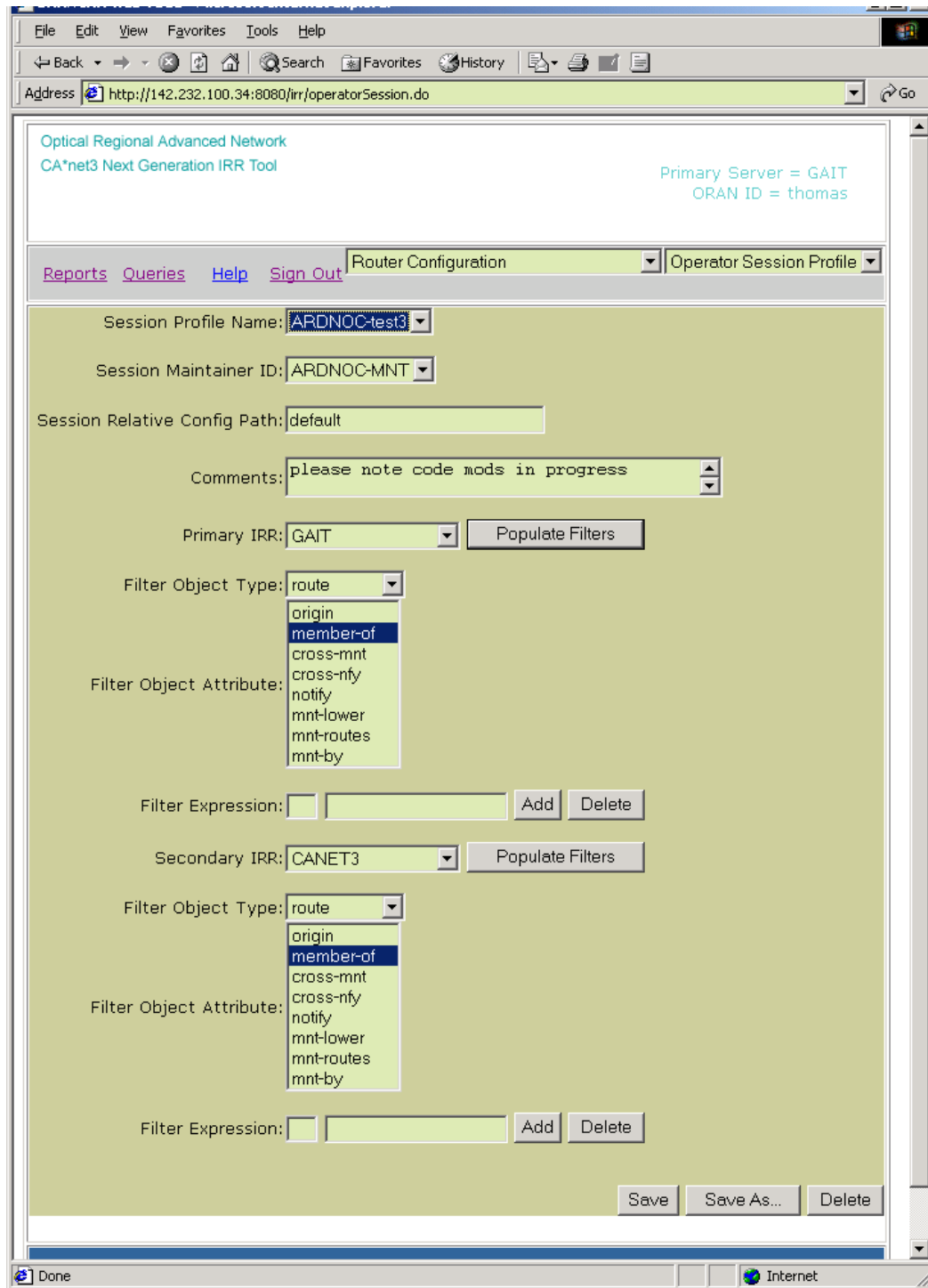

Figure 10 - Bare session

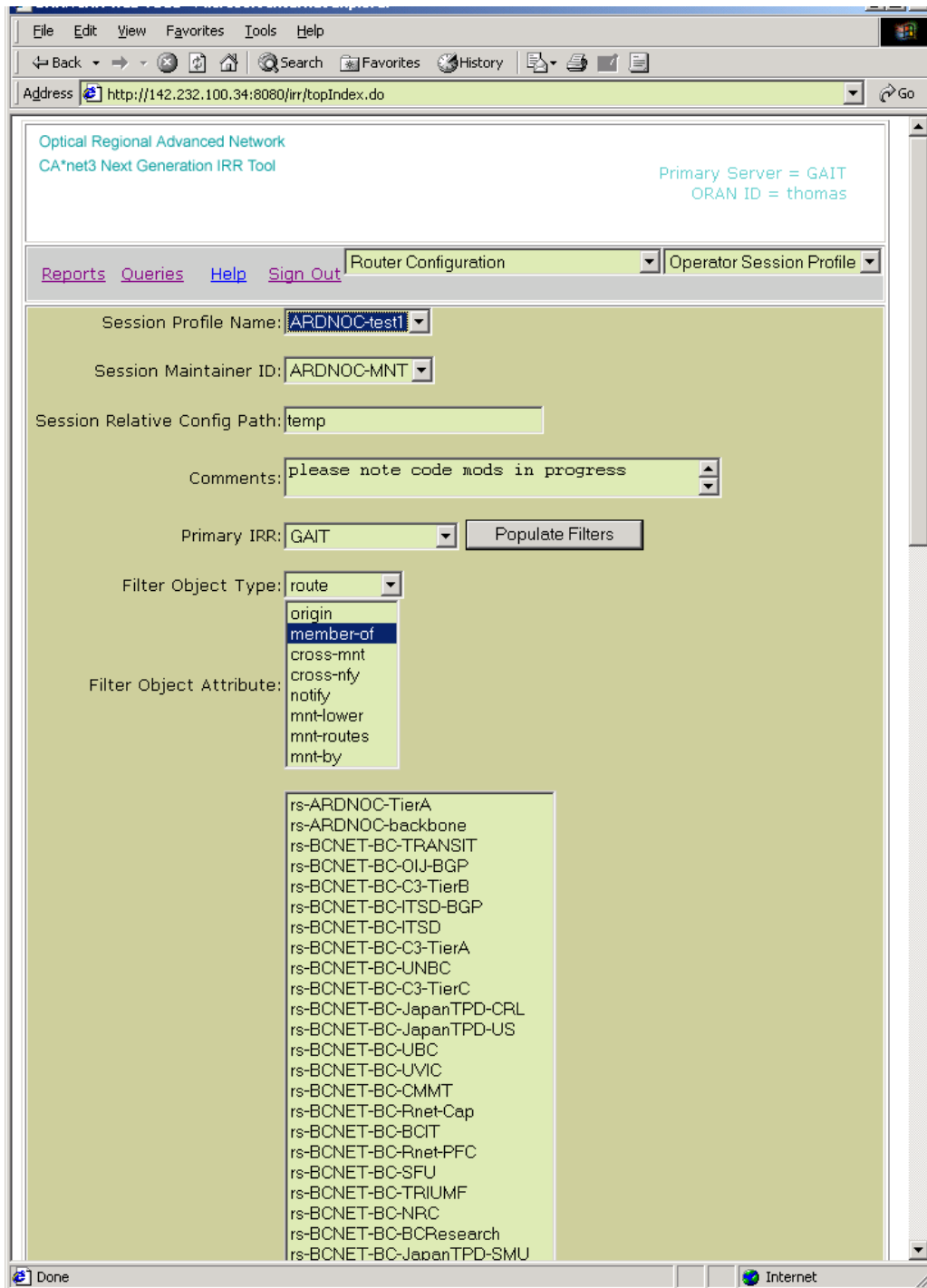

Figure 11 - Populated session

Optical Regional Advanced Network
CA*net3 Next Generation IRR Tool

Primary Server = GAIT
ORAN ID = thomas

Reports Queries Help Sign Out Router Configuration Operator Session Profile

For IRR server: GAIT find route objects with
inverse attribute of: member-of with value of: rs-ARDNOC-TierA

rs-BCNET-BC-SFU
rs-BCNET-BC-TRIUMF
rs-BCNET-BC-NRC
rs-BCNET-BC-BCResearch
rs-BCNET-BC-JapanTPD-SMU
rs-BCNET-BC-ACT
rs-BCNET-BC-BCnet
rs-BCNET-BC-TUBC
rs-CRC-ON-TierA
rs-DAL-NS-TierA
rs-DAL-NS-TierB

Submit

Detail Result Set:

Edit Save To

Executed: /bin/whois -h 142.232.100.34

```
% This is the GAIT RIPEdb 3.0.2 IRR Whois server.  
% See http://irr.canet3.net for more information.  
  
route:          205.189.33.0/24  
descr:          C3 backbone routes  
remarks:        Modified by the CA*net 3 IRR Team  
origin:         AS6509  
member-of:      rs-ARDNOC-backbone, rs-ARDNOC-TierA  
notify:         thomas.tam@bellnexxia.com  
notify:         eng@canet3.net  
notify:         nmc@BC.net  
mnt-by:         ARDNOC-MNT  
changed:        wrutherf@bcit.ca 20010613  
source:         ardnoc  
  
route:          205.189.32.0/24  
descr:          C3 backbone routes  
remarks:        Modified by the CA*net 3 IRR Team  
origin:         AS6509  
member-of:      rs-ARDNOC-backbone, rs-ARDNOC-TierA  
notify:         thomas.tam@bellnexxia.com  
notify:         eng@canet3.net  
notify:         nmc@BC.net  
mnt-by:         ARDNOC-MNT  
changed:        wrutherf@bcit.ca 20010613  
source:         ardnoc
```

Figure 12 - Report from populated session

Optical Regional Advanced Network
CA*net3 Next Generation IRR Tool

Primary Server = GAIT
ORAN ID = thomas

Reports Queries Help Sign Out Router Configuration Operator Session Profile

For IRR server: CANET3 search for: AS6509 Search Whois

Advanced Whois search options

Type of object: aut-num Inverse lookup: none

Source: (shift-select or ctrl-select for multiple sources) all ardnoc bcnet-bc crc-on dal-ns mmet-mb

Templates: View descriptions of fields in each template as-block Get Template

Query Results

Edit Save To File

Executed: /bin/whois -h 142.231.112.4 -T aut-num AS6509

```
% This is the CANET3 ARDNOG IRR Whois server.
% See http://irr.canet3.net for more information.

aut-num: AS6509
as-name: GATEWAY-TOR-ON-AS
member-of: AS-C3-GIGAPOPS
descr: CA*net 3 Backbone
remarks: Modified by the CA*net 3 IRR Team (WARNING NOT COMPLETE)
import: from AS6509 accept ANY ;
export: to AS6509 announce ANY ;
remarks: *****
remarks: DANTE New York local-preference 400
import: from AS8933 212.1.192.245 at 212.1.192.246
action pref = 65135; community.append(6509:2500, 8933:40) ;
accept <^AS8933+>;
export: to AS8933 212.1.192.245 at 212.1.192.246
announce community.contains(6509:10, 6509:11) ;
remarks: *****
remarks: ABILENE New York local-preference 400, community 6509:2502 11537:40
remarks: ABILENE Chicago local-preference 400, community 6509:2502 11537:30
remarks: ABILENE Seattle via PNM local-preference 400, community 6509:2502 11537:20
import: from AS11537 205.189.32.89 at 205.189.32.90
```

Figure 13 - New query panel with server selection

The main configuration area is titled "Server Profile Name: CANET3" and contains the following fields:

- DNS Name: irr.canet3.net
- IPv4 Address: 142.231.112.4
- IPv6 Address: 0:0:142.231.112.4
- Server Type: RIPEdb
- Query Port: 43
- Update Port: By SOURCE
- Flood Port: 3504
- Mirror Port: 3505

Under "Authoritative Source Codes", a list of codes is displayed, including: ardnoc, bcnet-bc, crc-on, dal-ns, mmnet-mb, netera-ab, nfld-nf, onet-ott-on, onet-tor-on, risq-qc, smet-sk, surenet-on, unb-nb, upei-pei, and wednet-on. There are "Add" and "Delete" buttons next to this list.

Under "Mirrored Source Codes", the value is set to "NONE", with "Add" and "Delete" buttons.

Other configuration fields include:

- FTP Server: 142.232.100.17
- FTP Path: /pub
- FTP Data File: canet3.db.gz (with a "Parse" button)
- FTP Serial File: CANET3.CURRENTSERIAL
- RPSL Version: RPSL
- Remarks: RIPEdb 3.0.2

At the bottom right of the form, there are "Save" and "Delete" buttons.

Figure 14 - New server profile showing RPSL parse setup

Optical Regional Advanced Network
 CA*net3 Next Generation IRR Tool
 Primary Server = GAIT
 ORAN ID = thomas

Router Configuration | Admin Profile

Operator: Thomas Tam | Role: Administrator

User ID: thomas

NIC Handle: ATT2001

Maintainer Codes: ARDNOC-MNT | Add | Delete

Administrator:

- Ben Sayo
- Bill Rutherford
- Radina Nikolic
- Thomas Tam**
- Don McWilliam
- Marilyn Hay
- Yves Boudreau
- Rene Hatem
- Mike Bluett
- Denis Laplante
- Mike Hrybyk

Street Address: BCE Nexxia Inc.
 110 O Connor St
 City: Ottawa
 State/Province: Ontario | Postal Code: K1P 1H1
 Country: Canada
 Telephone Number: 613-785-04
 E-Mail Address: thomas.tam@bellnexia.com

New | Save | Delete

Archive

Operator Event Logs:

Time Stamp	Event	Operator	Maintainer	Extended Information
Fri Jan 25 16:53:15 PST 2002	Sign Out	Thomas Tam	ARDNOC-MNT	Source Ipv4 = 142.232.100.47
Fri Jan 25 16:53:41 PST 2002	Sign In	Thomas Tam	ARDNOC-MNT	Source Ipv4 = 142.232.100.47
Sat Jan 26 09:10:02 PST 2002	Sign In	Thomas Tam	ARDNOC-MNT	Source Ipv4 = 142.232.100.47
Sat Jan 26 09:18:43 PST 2002	Sign In	Thomas Tam	ARDNOC-MNT	Source Ipv4 = 142.232.100.47

Figure 15 - New administration panel showing operator events

Optical Regional Advanced Network
 CA*net3 Next Generation IRR Tool

Primary Server = GAIT
 ORAN ID = thomas

Reports Queries Help Sign Out Router Profile Operator Session Profile

New Save Delete

Router Profile Name: Save As

DNS Name:

Location Code:

Local Autonomous System:

Maintainer Team:

Manufacturer:

Model:

Series:

Main Serial Number:

Date of Manufacture:

Installation Date:

Operating System Version:

Last Upgrade Date:

Operating System Features:

Comments:

Message:

RPSL inet-rtr object:

```
inet-rtr:      c3-calcor01.canet3.net
remarks:      *****
remarks:      Entered by the CA*net 3 IRR Team
local-as:     AS6509
member-of:    RTRS-CANET3-ALL, RTRS-CANET3-CA, RTRS-CANET3-CA-WEST
ifaddr:       205.189.32.130 masklen 30
remarks:      POSO/O OC48 Cal to Van link
remarks:      NMC facility ID: Target 78-5-801OC48 CLGRAB4207W-
VANCBC09W
peer:         IS-IS 205.189.32.129
ifaddr:       205.189.32.133 masklen 30
remarks:      POS1/O OC48 - Cal to Reg link
remarks:      NMC facility ID: Target 78-4-801OC48 CLGRAB4207W-
```

Figure 16 - New router profile

Optical Regional Advanced Network
 CA*net3 Next Generation IRR Tool

Primary Server = GAIT
 ORAN ID = thomas

Router Configuration | Operator Session Profile

Router Profile Name: c3-ottcor01-rtr-profile

Transit Port Name: POS1/0
 POS0/0
 Loopback0
 ATM2/0
 ATM2/0.1
 ATM2/0.2
 ATM2/0.3
 ATM2/0.4

Router Verification

Port 1 : POS1/0 Parameter

Disabled:

: 1

Last Update: Fri Nov 09 14:45:16 PST 2001

Circuit: 57-2-502OC48 MTRLPQ02H05-OTWAON23H16

Designated IPv4: 205.189.32.153

Designated IPv4 Masklength: 30

Transport Protocol: PPP SONET

Peer Routing Protocol(s): IS-IS

Peer Designated IPv4: 205.189.32.154

Peer Supports MPLS: Yes null MPLS Profile

Peer Supports IPv6 : Yes null IPv6 Profile

Remarks: OC48 - Ottawa to Montreal link

RPSL inet-rtr object: Submit to IRR

```
inet-rtr:      c3-ottcor01.canet3.net
remarks:      *****248*
remarks:      Entered by the CA*net 3 IRR Team
local-as:     AS6509
member-of:    RTRS-CANET3-ALL, RTRS-CANET3-CA, RTRS-CANET3-CA-CENTRAL
ifaddr:      205.189.32.248 masklen 32
remarks:      Loopback0
ifaddr:      205.189.32.150 masklen 30
```

Figure 17 - New transit port profiles

- Router Profile Name: **c3-ottcor01-rt-profile**
- Control Port Name: **ottcor-frame-relay-56k-1**
- Connection Profile: **ottcor-1-connection-ssh2**
- Configuration: **20010101120005**
- Remarks: **Main route**

Buttons for 'Router Profile', 'Control Port Profile', 'Connection Profile', and 'Configuration Profile' are visible next to their respective fields. Below the configuration fields, the 'Current Config:' section shows the configuration ID **[20010101120005]** and buttons for 'Update' and 'Connect'.

The configuration text is as follows:

```
version 12.0
no service single-slot-reload-enable
no service pad
service timestamps debug datetime msec show-timezone
service timestamps log datetime msec show-timezone
service password-encryption
service upgrade fabric-loader
!
hostname c3-ottcor01
!
boot system flash slot0:gsr-k3p-mz.120-13.S.bin
boot system flash slot0:gsr-k3p-mz.120-10.S.bin
clock timezone EST -5
clock summer-time EDT recurring
!
!
!
ip subnet-zero
no ip source-route
no ip rcmd domain-lookup
ip rcmd rsh-enable
ip host tor1 205.189.32.149
ip host mon0 205.189.32.154
ip host van1 205.189.32.129
ip host reg1 205.189.32.137
```

At the bottom, the 'Executed:' section shows the same configuration text, indicating a successful rebuild. Buttons for 'Rebuild', 'config.', 'Update', and 'Connect' are located below the configuration text.

Figure 18 - New router configuration rebuild with timestamps

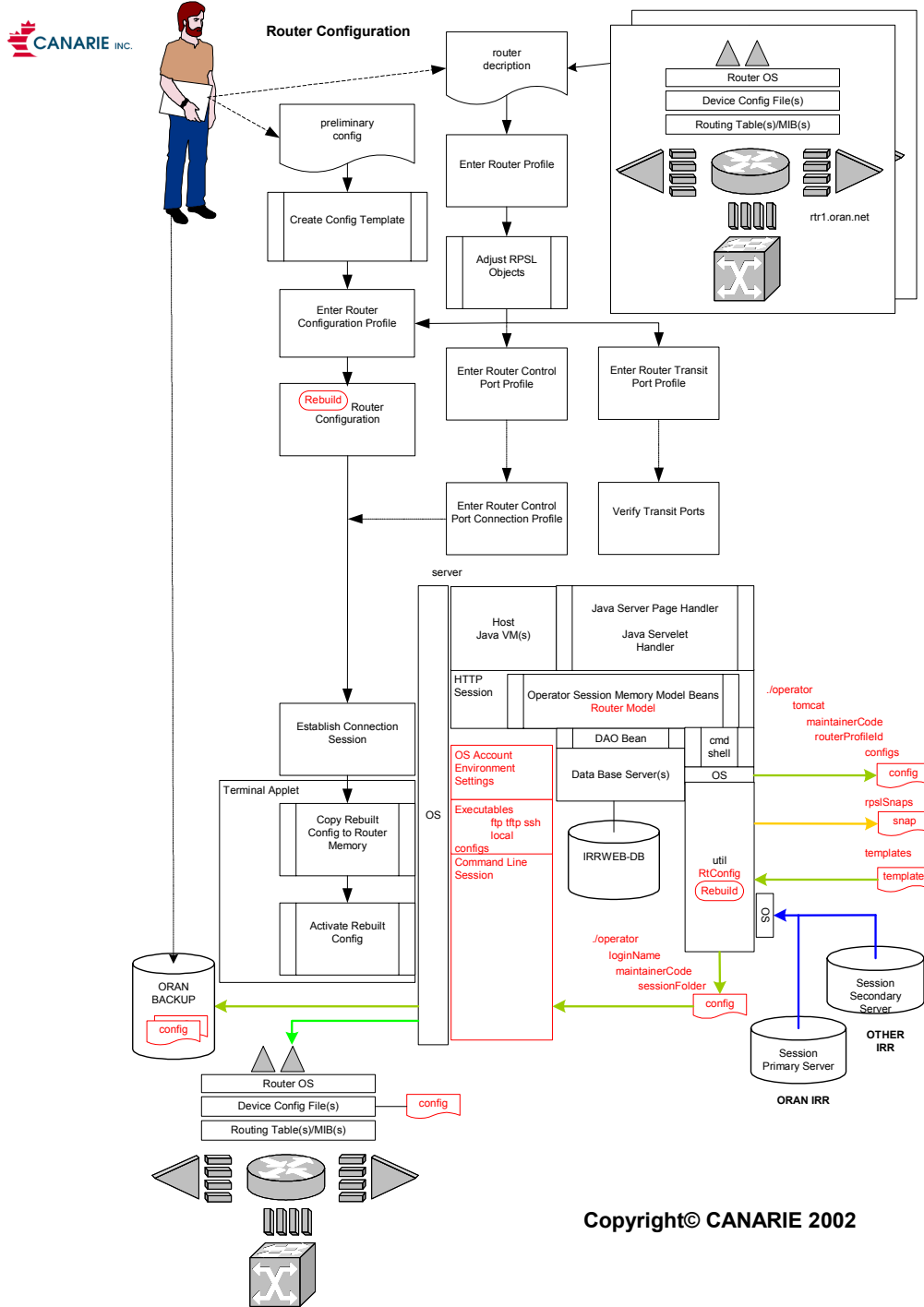

Copyright© CANARIE 2002

Figure 19 - Operator process overview with rebuild button

The interface includes a menu bar (File, Edit, View, Search, Go, Bookmarks, Tasks, Help) and a toolbar with "Sign Reports Queries Help Out". The main configuration area shows:

- Router Profile Name: c3-ottcor01-rtr-profile
- Control Port Name: ottcor-frame-relay-56k-1
- Control Connection Name: ottcor-1-connection-ssh2
- Generated Router Configuration Path/Filename: null

A terminal window displays the following output:

```
SunOS 5.8
login: thomas
Password:
Last login: Sun Dec 30 13:55:00 from 24.83.17.227
Sun Microsystems Inc. SunOS 5.8 Generic February 2000
$ ls
c3-calcor01-rtr-profile-20011117173024 c3-chicor01-rtr-profile-200111171710
c3-calcor01-rtr-profile-20011118154825 c3-halcor01-rtr-profile-20011219100253
c3-calcor01-rtr-profile-20011119100400 c3-halcor01-rtr-profile-20011219100919
c3-calcor01-rtr-profile-20011119100434 c3-halcor01-rtr-profile-20011219100926
c3-calcor01-rtr-profile-20011120093302 temp
c3-calcor01-rtr-profile-20011120093504
$
```

Below the terminal window are "Connect" and "Disconnect" buttons. The "Port 1 : ottcor-frame-relay-56k-1" configuration is shown with the following parameters:

Parameter	Value
Circuit	swi-outbound-34567
Designated IPv4	205.189.32.149
Designated IPv4 Masklength	4
Transport Protocol	Frame Relay

The "Connection 1 : ottcor-1-connection-ssh2" configuration is shown with the following parameters:

Parameter	Value
Connection Type	ssh
Connection Parameter 1	3des
Connection Parameter 2	test

The status bar at the bottom indicates "Document: Done (2,093 secs)".

Figure 20 - New connection session with router configs

Optical Regional Advanced Network
 CA*net3 Next Generation IRR Tool

Primary Server = GAIT
 ORAN ID = thomas

Reports Queries Help Sign Out Router Configuration Operator Session Profile

Update

Router Profile Name: c3-calcor01-rtt-profile

Port	Link	Parameter	Value	Test Type	Test Result
Port 1 : POS0/0	OC48 Cal to Van link	Designated IPv4	205.189.32.130	ping	205.189.32.130 is alive
		Peer Designated IPv4	205.189.32.129	ping	205.189.32.129 is alive
Port 2 : POS1/0	OC48 - Cal to Reg link	Designated IPv4	205.189.32.133	ping	205.189.32.133 is alive
		Peer Designated IPv4	205.189.32.134	ping	205.189.32.134 is alive
Port 3 :	link to NETERA GigabitEthernet2/0.1 Calgary	Designated IPv4	205.189.32.198	ping	205.189.32.198 is alive
		Peer Designated IPv4	205.189.32.197	ping	205.189.32.197 is alive
Port 4 :	link to NETERA GigabitEthernet2/0.2 Edmonton	Designated IPv4	205.189.32.126	ping	205.189.32.126 is alive
		Peer Designated IPv4	205.189.32.125	ping	205.189.32.125 is alive
Port 0 : Loopback0		Designated IPv4	205.189.32.253	ping	205.189.32.253 is alive
		Peer Designated IPv4	none	ping	

Figure 21 - New router verification

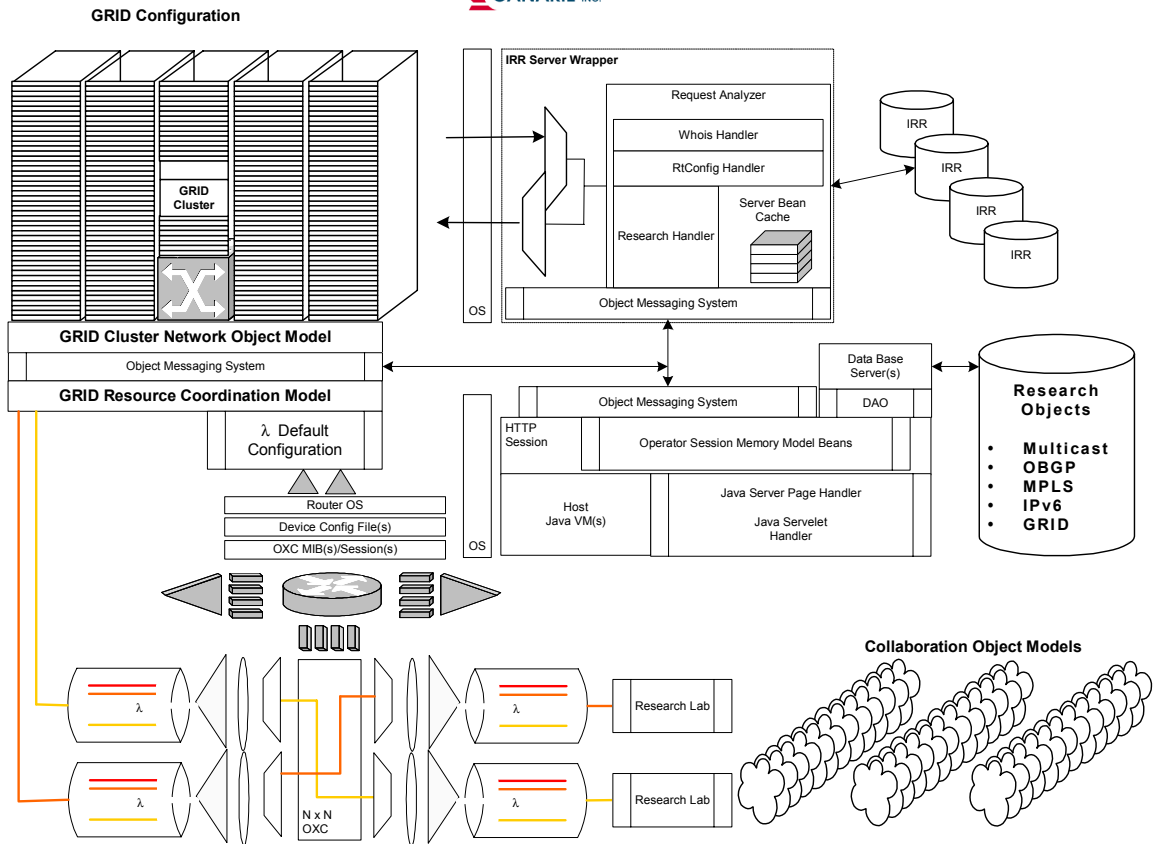

Copyright© CANARIE 2002

Figure 22 - Future trends with GRID facilitation

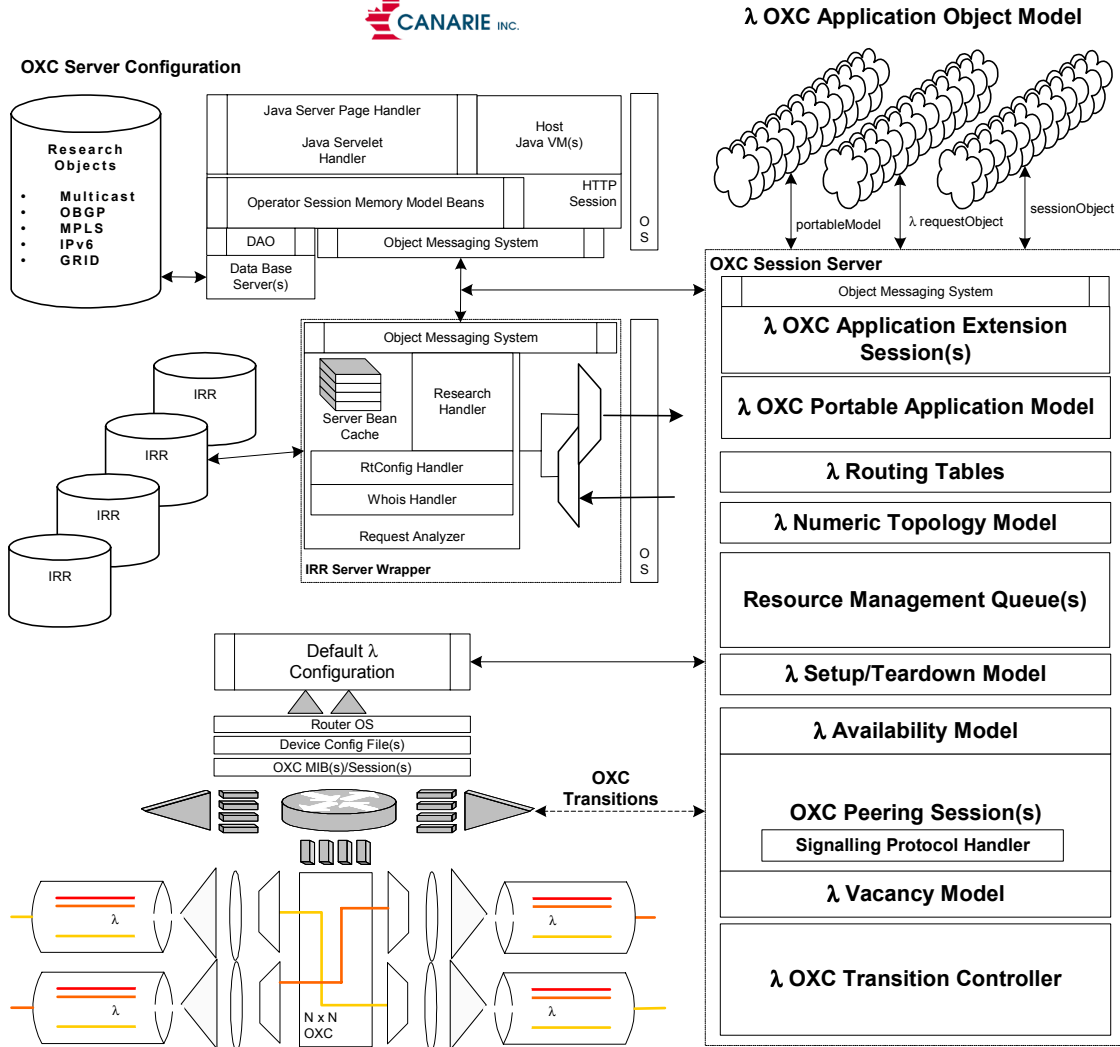

Copyright© CANARIE 2002

Figure 23 - Possible optical cross connect session server

Port	Parameter	Value	Test Type	Test Result
Port 4 : ATM2/0.1	point-to-point vBNS via STARTAP			
	Designated IPv4	205.189.32.94	ping	205.189.32.94 is alive
	Peer Designated IPv4	205.189.32.93	ping	205.189.32.93 is alive
Port 5 : ATM2/0.2	point-to-point CERN via STARTAP			
	Designated IPv4	192.65.184.181	ping	192.65.184.181 is alive
	Peer Designated IPv4	192.65.184.182	ping	192.65.184.182 is alive
Port 6 : ATM2/0.3	point-to-point NREN NASA via STARTAP			
	Designated IPv4	192.12.123.82	ping	192.12.123.82 is alive
	Peer Designated IPv4	192.12.123.81	ping	no answer from 192.12.123.81
Port 7 : ATM2/0.4	point-to-point Israel via STARTAP			
	Designated IPv4	192.114.98.5	ping	192.114.98.5 is alive
	Peer Designated IPv4	192.114.98.6	ping	192.114.98.6 is alive
Port 8 : ATM2/0.5	point-to-point NORDUnet via STARTAP			
	Designated IPv4	205.189.32.114	ping	205.189.32.114 is alive
	Peer Designated IPv4	205.189.32.113	ping	205.189.32.113 is alive
Port 9 : ATM2/0.6	point-to-point NASA NISN via STARTAP			
	Designated IPv4	192.150.29.14	ping	no answer from 192.150.29.14
	Peer Designated IPv4	192.150.29.13	ping	no answer from 192.150.29.13

Figure 24 - From demo showing all NASA links down

- Primary Server = I2, ORAN ID = ken
- Router Configuration (dropdown), Operator Session Profile (dropdown)
- Reports, Queries, Help, Sign Out (links)
- First Name: Ken, Last Name: Lindahl
- Street Address: Comm & Network Services, Information & Systems Techn
- City: 283 Evans Hall #3806, Berkeley, C
- State/Province: Alberta, Postal Code: 94720-3806
- Country: United States
- Telephone Number: (510) 642-0866
- User ID: ken, Default Session: I2-test1, This Session: I2-test1
- Maintainer ID: MAINT-AS25
- NIC Handle: ken lindahl
- Password: [masked]
- E-Mail Address: lindahl@ack.berkeley.edu
- Language: EN
- Comments: Radina entered for I2 Demo
- Save button

Below the form are two sections:

RPSL Person Object:

```

person: ken lindahl
address: Communication & Network Services
address: Information & Systems Technology
address: 283 Evans Hall #3806
address: Berkeley, CA USA
address: 94720-3806
phone: +1 510 642-0866
e-mail: lindahl@ack.berkeley.edu
nic-hdl: ken lindahl
notify: noc@berkeley.edu
mnt-by: MAINT-AS25
changed: lindahl@ack.berkeley.edu 20010420
  
```

Submit Person to IRR button

RPSL Maintainer Object:

```

mntner: MAINT-AS25
descr: maintainer for AS 25, University of California, Berkeley
  
```

Figure 25 - From demo showing "teaser"